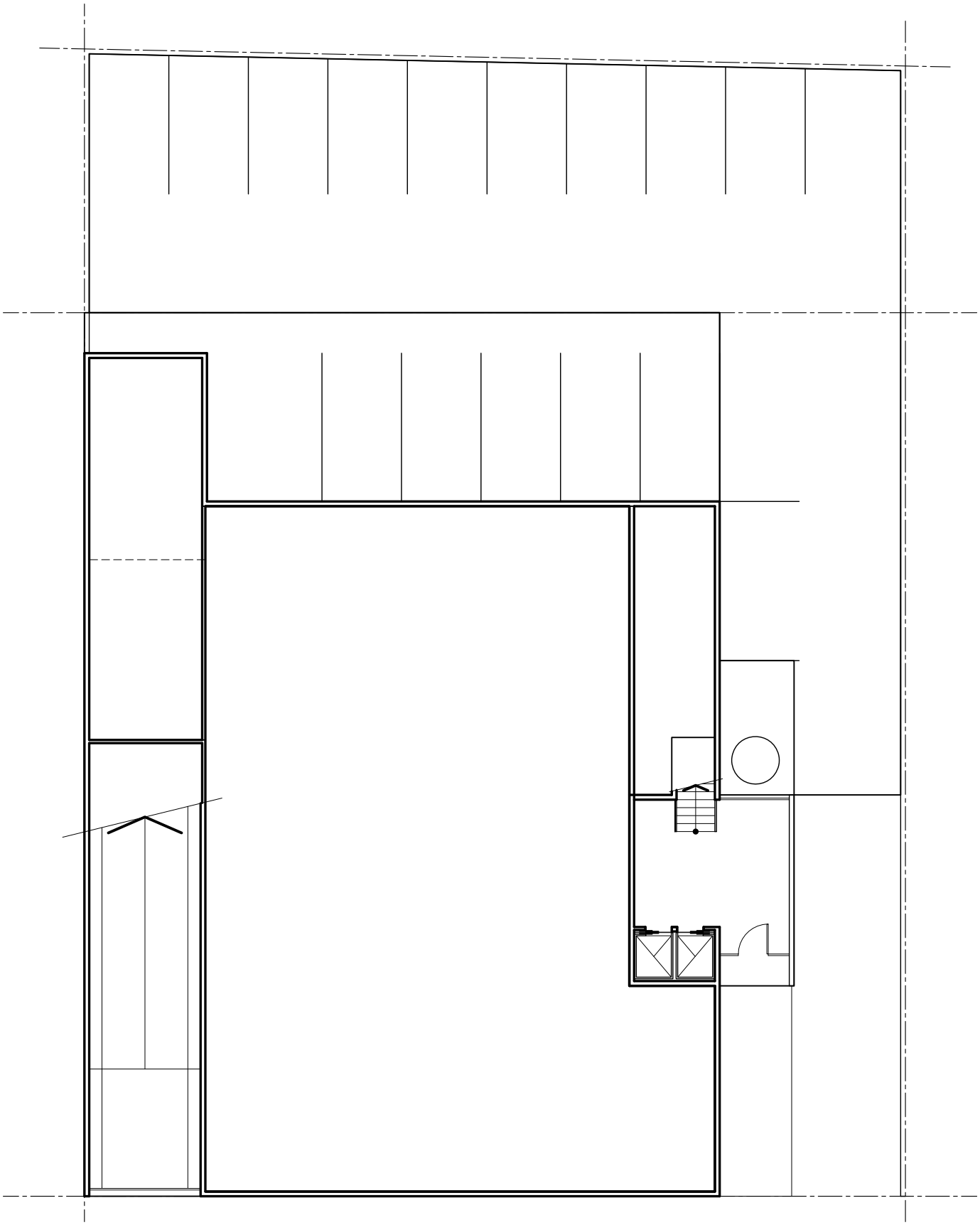

PLANTA BAJA